



EAGLE MOUNTAIN HS



Southern side of campus facing north.



View of the campus looking west.



View of the campus looking west.



View of the campus looking east.



- Stadium visitor's side concourse paving installation. Storage building masonry ongoing.
- Stadium home side concourse stone column installed.



- Fieldhouse locker room flooring installed.
- Fieldhouse weight room overhead ductwork and framing ongoing.



- Indoor practice facility turf field grading and poly liner installation in progress.
- Fieldhouse lower level corridor ceiling complete. Lighting and grilles installed.
- Fieldhouse football coaches' offices storefront frames installed.



- Tennis court entrance paving formed in preparation to pour.
- Tennis court shade structure installed. Stone veneer at tiered structures and fencing installed.





- Dry creek stone paver installation at pedestrian bridge.
- Student entrance tiered structures installed.



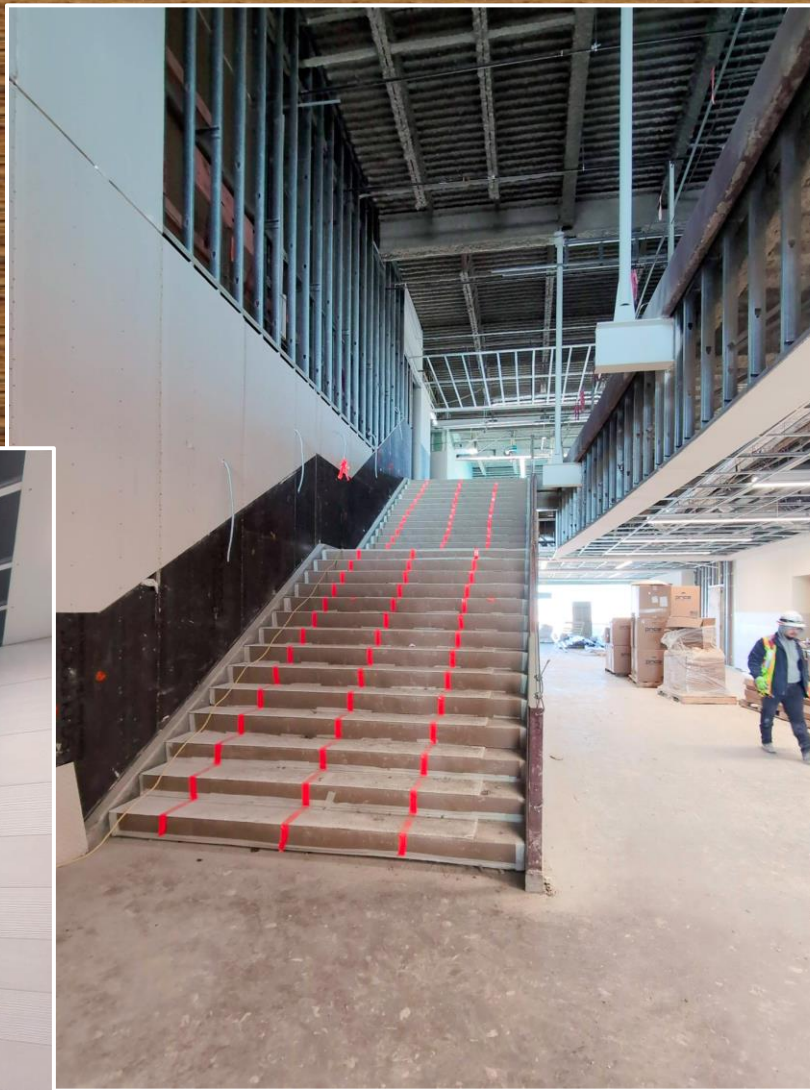
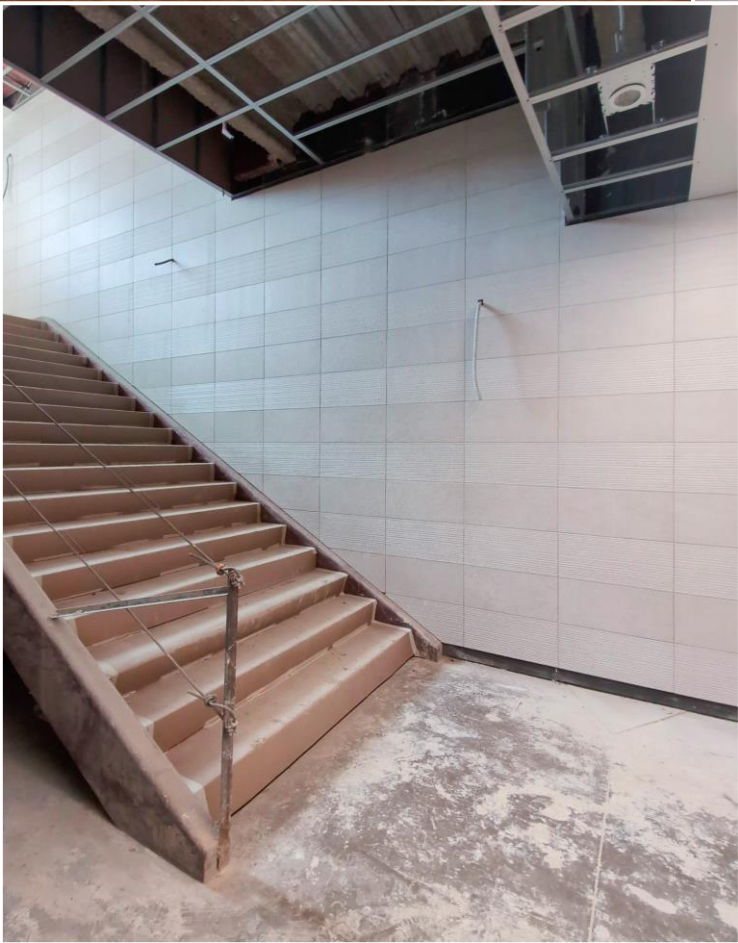

- Stair 5 wall tile and terrazzo stair treads installed.
- All folding fire partitions installed at Stair 2.
- Stairs 3 and 4 terrazzo treads installed and protected.



- Cafeteria/Fine Arts high corridor ceiling installed.
- Auditorium wood panel installation progresses.



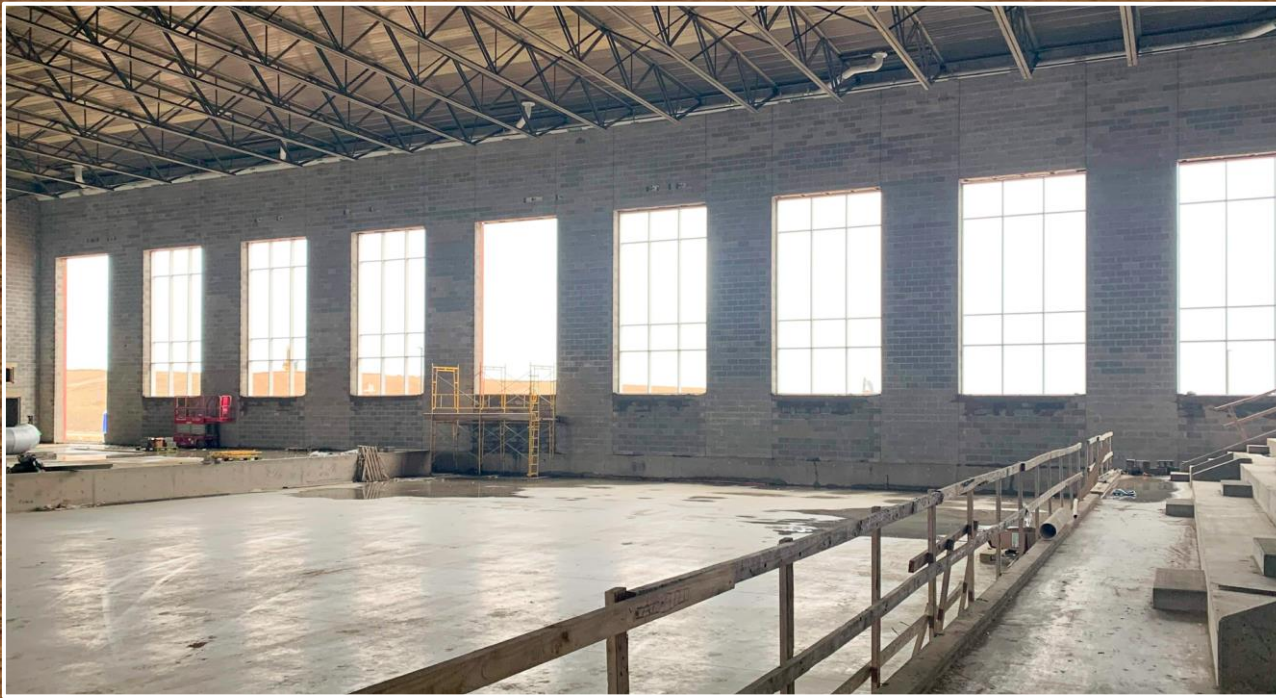

- Gymnastics gym structure paint complete.
- Competition gym window framing installation.
- Competition gym main entrance curtain wall framing installation.





EMHS PROJECTED FINISH-OUT TIMELINE

- Fieldhouse, athletic out buildings, and press box begins May 20th with furniture, fixtures, and equipment (FF&E).
- Fieldhouse staff move-in on June 17th.
- Main building FF&E begins June 10th.
- Administration move-in June 27th.
- Remaining staff move-in July 8th.

(Subject to change due to receiving proper certificate of occupancy)



WAYSIDE MS UPDATE

- Drainage study has been submitted to the City of Saginaw for review.
- Traffic study will be completed and submitted to the City of Saginaw by the end of February.
- Construction documents continue to be developed and reviewed by the district, contractor, architect, and City of Saginaw.
- The guaranteed maximum price (GMP), demolition package will be brought to the Board for consideration in April for a May start of demolition.
- The GMP grading package will be brought to the Board for consideration in May with a May 21 start date for grading.
- The remaining GMP will be brought to the Board in June for consideration.